International Journal of Engineering &Technology, 7 (3.12) (2018) 693-696

International Journal of Engineering & Technology

Website: www.sciencepubco.com/index.php/IJET

Research paper



Leaf Quality :Hyperspectral Imaging Technology

Pramila Mary A[1*], Thippeswamy G[2]

[1]Master Student, [2]HoD & Professor
[1, 2]Dept. of Computer Science Engineering, BMSIT & M, Bengaluru, India
**Corresponding Author E-mail: [1]pramilamary33@gmail.com, [2]hodcse@bmsit.in*

Abstract

India is a rural nation 70% of the populace relies upon horticulture. Farmers are the backbone of our nation.70% of the economic growth depends on agriculture. The major food crops of India are wheat, corn, rice, barley, sorghum. In this project the concentration is on paddy as it is a main food crop of our state. This project helps us to find whether the leaf is diseased or not and also helps us to find the type of disease in paddy leaf. The agribusiness research of programmed leaf sickness recognition is fundamental research point as it might demonstrate benefits in checking substantial fields of products, and subsequently naturally recognize manifestations of illness when they show up on plant takes off. Digital image processing Advanced is a procedure utilized for improvement of the picture. To enhance farming items programmed recognition of side effects is useful.

Keywords: *Hyperspectral, HSI, Bhattacharya Algorithm, Bacterial Disease, Burning Disease, Lesions.*

1. Introduction

There has been a noteworthy increment in logical writing as of late concentrating on identifying defects in plants utilizing Hyperspectral picture examination. Plant illness recognition is noteworthy movement in administration of harvest crops for both agribusiness and agriculture. Specifically, distinguishing early beginning of pressure and ailments would be valuable to agriculturists and cultivators as it would empower prior intercessions to help moderate against trim misfortune and lessened harvest grade. Hyperspectral technology is a non-prominent procedure where the crops are separated to assemble top-assurance data. The advancement is winding up more famous since the descend expenses of camera creation have engaged researchers and creators more conspicuous ingress to this development. There are diverse frameworks convenient to look at the data to perceive biotic and abiotic surrenders in crops, on the portrayal of sound and undesirable plants, the earnestness of malady and advance distinguishing proof of pressure indication.

2. Literature Survey

Amy Lowe published a paper that says, A focal point of the survey is the utilization of Hyperspectral imaging and how this is being used to discover extra data about plant wellbeing, and the capacity to foresee beginning of illness. Vegetation and malady lists are expanding in amount each year. Huge wavelengths joined together can demonstrate the wellbeing or infection status happening inside a particular animal groups. Files are profitable for recognizing particular criteria for vegetation in any case; the files are chosen with the database, species and situation ideal to the tests around then. Most are much broad in nature; NDVI, PRI and a few other growing vegetation's Indices will work to locate the general strength of the crop. Be that as it may, all in all, it is difficult to take a record intended for crop X and apply it to a data for crop Y [1].

Hongyan Zhu published for finding defects in tobacco crop. They examined the plausibility and probability of presymptomatic identification of tobacco illness utilizing hyperspectral technology, joined of the variable determination technique and machine-learning classifiers. Pictures from sound and TMV-tainted leaves with 2, 4, and 6 days post contamination were obtained by a pushbroom hyperspectral reflectance imaging framework covering the ghostly scope of 380– 1023 nm. Progressive projections calculation was assessed for compelling wavelengths (EWs) choice. Four surface highlights, including contrast, connection, entropy, and homogeneity were removed by dark level co-event framework (GLCM). Then applying classifier models and algorithm for further results [2]

Sory I. Toure published that says, The arrangement of picture objects is normally done utilizing parametric factual evaluate of focal propensity as well as scattering (example mean/standard deviation). The targets of this investigation were to break down advanced number histograms of picture protests and assess groupings measures abusing trademark marks of such histograms. Two histograms coordinating classifiers were assessed and contrasted with the standard closest neighbor to mean classifier. The arrangements were performed with informational collections having 0.5 m, 2.5 m, and 5 m spatial resolutions. Results demonstrate that histograms are solid highlights for portraying classes. Likewise, both histogram coordinating classifiers reliably performed superior to anything the one in view of the standard closest neighbor to mean run the show. The most astounding grouping exactnesses were delivered with pictures having 2.5 m spatial determination [3].

Copyright © 2018 Authors. This is an open access article distributed under the Creative Commons Attribution License, which permits unrestricted use, distribution, and reproduction in any medium, provided the original work is properly cited.

3. Proposed Methodology

Plant infections are in charge of major monetary misfortunes in the agrarian business around the world. In accuracy horticulture, checking plant wellbeing and recognizing pathogens are fundamental to diminish infection spread and encourage powerful administration hones. Programmed identification of plant illnesses and other yield stresses could be a significant wellspring of data for enhancing crop administration techniques and infection control measures to keep the advancement and the spread of ailments.

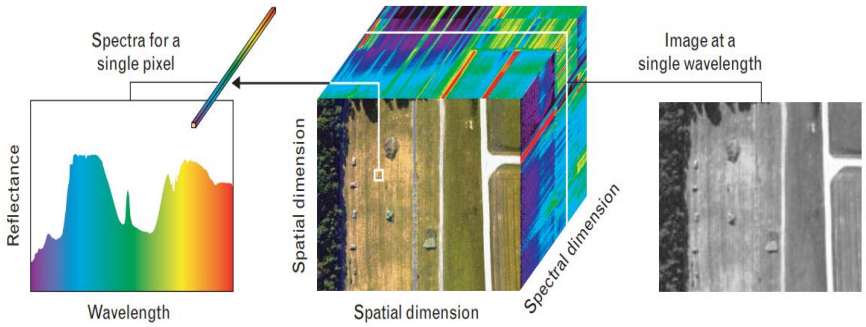

Fig. 1: HSI classification of images

A. Modules of HSI

The characterization of picture objects is generally done utilizing parametric factual measures of focal propensity as well as scattering (example, mean/standard deviation). The destinations for this examination were to investigate advanced histograms of picture questions and assess arrangements measures misusing trademark marks of this histograms. Double histograms coordinating classifiers were assessed and contrasted with the standard closest neighbor to mean classifier.The orders were performed with informational collections getting 0.5 m, 2.5 m, and 5 m spatial resolutions. Results demonstrate that histograms is dependable highlights for describing classes. Additionally, both histogram coordinating classifiers reliably conducted superior to anything the single in view of the staged closest next to mean run the show. The most elevated characterization exactnesses were created with pictures having 2.5 m spatial determination.

B. Functional Description Bhattacharya Algorithm

In bits of knowledge, the Bhattacharyya isolate evaluated the comparability of two distinct or steady probability dispersals. It is solidly related to the Bhattacharyya coefficient which is a evaluate of the evaluated of cover between two real cases or masses. The two found are named after A. Bhattacharya, an expert who employed in the 1930s at the Indian Statistical Institute. The coefficient can be used to choose the relative closeness of the two cases being considered. It is used to evaluate the noticeability of classes in portrayal and it is believed to be more tried and true than the Mahalanobis expel, as the Mahalanobis isolate is a particular occasion of the Bhattacharyya evacuate when the standard deviations of the two classes are the same. Hence, when two classes have practically identical means yet remarkable standard deviations, the Mahalanobis division would tend to zero, in any case, the Bhattacharyya detachment would create dependent upon the refinement between the standard deviations.

$$\text{Bhattacharyya} = \sum_{i=1}^{n} \sqrt{(\Sigma \mathbf{a}_i \cdot \Sigma \mathbf{b}_i)}$$

This formula subsequently is bigger with every parcel that has individuals from all example, and bigger with every portion that has a vast cover of the two example's individuals inside it. The decision of number of allotments relies upon the quantity of individuals in each example; excessively few parcels will lose exactness by overestimating the cover area, and an excessive number of segments will lose precision by making singular segments without any individuals in spite of being in a surrounding populated example space. The Bhattacharyya coefficient will be 0 if there is no cover at all because of the increase by zero in each segment. This implies the separation between completely isolated examples won't be uncovered by this coefficient alone. This algorithm is finally used as an comparison to find the coefficient of healthy and the diseased leaf as we have classified in two types.

4. System Design

The figure 2 below shows the architecture of the model, the flow goes this way once the user captures the image of illness in the leaf he uploads it into the system. After which the image is classified as healthy, disease1 and disease2. This is stored in the database then finally sent to the Bhattacharya coefficient algorithm to find the type of disease with its range value.

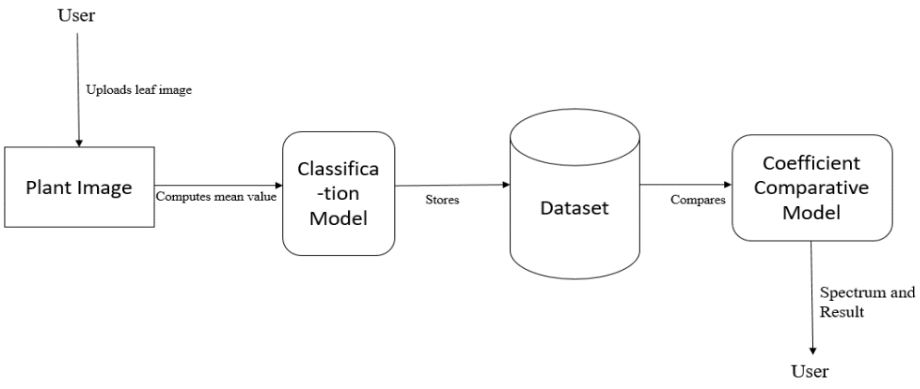

Fig. 2: Architecture of model

Capturing the image using the camera minimum of 2 mpxl at first we are taking the purely healthy sample which was already tested. Then we are taking 10 healthy samples and comparing the value of each sample and storing in the database and taking the average of it. Then we have collected 10 blast diseased samples and 10 burning blight diseased samples and taking the average value of it and stored in the database. This ends the training of the system. The average value of the healthy sample ranges between (1 - 0.9).The range of blast disease and the range of burning disease between (0.9 - 0.8). During testing the test samples is taken and it will compare the values stored in the database. Based on the values stored in the database we can tell whether the sample is healthy, burnt or blast [4].

And recognizing the nearness of disease, another road of research is to recognize diverse maladies to distinguish particular pathogens. One such approach is unearthly data difference order. This strategy analyzes the uniqueness between the watched spectral and a reference spectral (a library of spectral, or normal spectral of enthusiasm from the information), where the littler the dissimilarity esteem then the more comparable the spectral are, and in the event occasion that, they may be greater than a set edge then, are not assigned the credit ghostly. Supernatural knowledge uniqueness was used to recognize disease on paddy leaf where the unearthly extent of the data was 450– 930 nm with 92 gatherings and 5.2 nm spooky assurance. Preliminary to analyzing the data, a pre-taking care of pace is associated by joining neighboring pixels to diminish the area significantly. The deformities incorporate sores swing yellow to grayish white with dark spots, seedlings and yellowing and drying of leaves; this system realized 95.2% characterization exactness.

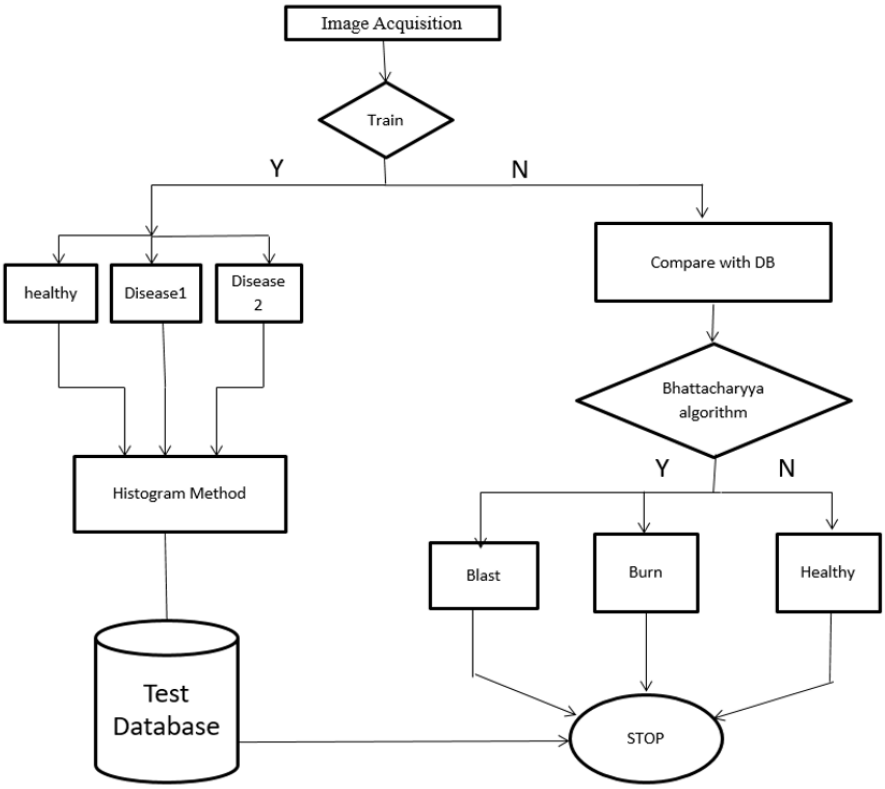

Fig. 3: DFD of the model

A Hyperspectral Imaging (HSI) framework secures light at hundreds or even a huge number of various ghostly groups, where customary advanced imaging gadgets catch light more than one (greyscale) or three (red, green, blue) particular segments of the electromagnetic range. The Hyperspectral Image (HSI) handling methods can be connected to distinguish the strength of the leaf by taking its picture and applying calculations to identify the infection. One among them is using histogram and cluster all pixels on the basis of the proximity to the peaks. By using the Histogram technique, we find the mean value using the RGB values of an image. Deriving the database of means values of leaves and finally applying more algorithms to get the final result [5].



Fig. 4: Diseased Image

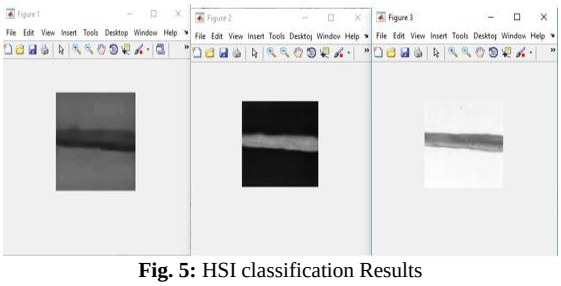

Fig. 5: HSI classification Results

5. Results and Discussions

This chapter will discuss the actual program used and their output. The first algorithm used is to find the mean and standard deviation of the diseased image using the HSI algorithm. Later will make use of the Bhattacharya algorithm to find the coefficient of the average of these images and the final result will give the output telling if the image uploaded is blast disease or burning disease and is if it's in an early stage to be diseased. The images of the diseased leaf is captured with minimum capacity of the camera being 20.

The output of above algorithm will give the coefficient value of the diseased leaf as 0.8345 as shown above. And also the below spectral output of figure1 is an healthy leaf and figure2 is the spectral graph of the diseased leaf. The yellow color in the graph indicates the disease level of the leaf. 242 is the maximum range

of healthy plant however in the diseases plant it goes up to 260. Hence the final output of the project is the coefficient value of the diseased leaf with which it is compared and obtained if the leaf is diseased or not. With the spectral illustration of the leaves.

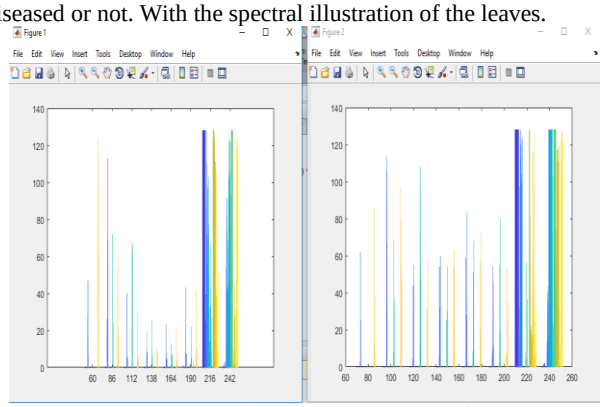

Fig. 6: Spectral Image of healthy and diseased leaf comparison

The final experiment results is as shown in the above figure, this gives the spectral graph representations of the comparisons of the images that we have uploaded in the program. One image would be the healthiest leaf and the other being the diseased leaf. The compared coefficient and the graph is what is the expected results. This project was successful in detecting two type of diseases in the leaf and its been 70% accurate for the small dataset that was tested for this project

```
Image HSI similarity = 0.868020
this plant is at the begining stage of the disease

ans =

    0.8680
```

Fig. 7: Bhattacharya Algorithm output

6. Conclusion and Future Scope

A definitive objective of such identification frameworks is to distinguish the malady with at least physical changes to the plant. Distinguishing sicknesses or abiotic issues as right on time as conceivable has evident advantages. By utilizing hyperspectral innovation in mix with suitable examination strategies, we can practically would like to recognize pressure manifestations before a human spectator. In this undertaking we can recognize two sorts of maladies that is impact and consuming sickness and give the outcome rapidly. The time devoured is additionally less near to different strategies utilized. The overview of various methods for leaf malady recognition. There is primary attributes of infection location are speed and exactness. Subsequently there is taking a shot at advancement of programmed, productive, quick and exact which is use for recognition infection on undesirable leaf. Work can be reached out for advancement of half breed calculations and neural systems with a specific end goal to build the acknowledgment rate of conclusive order process. Further to expected to register measure of ailment display on leaf. Future scope of this project would be extending with concepts of neutral networking and training the dataset to train it to detect the presence of diseases. Also clubbing the image processing with android making it available to all users through the android app while making use of cloud to store the training set data.

References

[1] Amy Lowe, Nicola Harrison, and Andrew P French “Hyperspectral image analysis techniques for the detection and classification of the early onset of plant disease and stress” NCBI-2017.

[2] Hongyan Zhu, Bingquan Chu, Chu Zhang, Fei Liu, Linjun Jiang and Yong He “Hyperspectral Imaging for Presymptomatic Detection of Tobacco Disease with Successive Projections Algorithm and Machine-learning Classifiers Second International Conference on Information Technology and Computer Science” NCBI-2017.

[3] Sory I. Toure, Douglas A. Stow, John R. Weeks and Sunil Kumar “Histogram Curve Matching Approaches for Object-Based Image Classification of Land Cover and Land Use” NCBI-2014

[4] Stephen Marshall, Timothy Kelman, Tong Qiao, Paul Murayt, Jaime Zabalza“ Hyperspectral Imaging For Food Applications” IEEE- 2015.

[5] Hasan Ibrahim Kozan, Cemalettin Saricoban, Hasan Ali Akyürek, Ahmet Ünver “Hyperspectral Imaging Technique As A State of Art Technology In Meat Science”